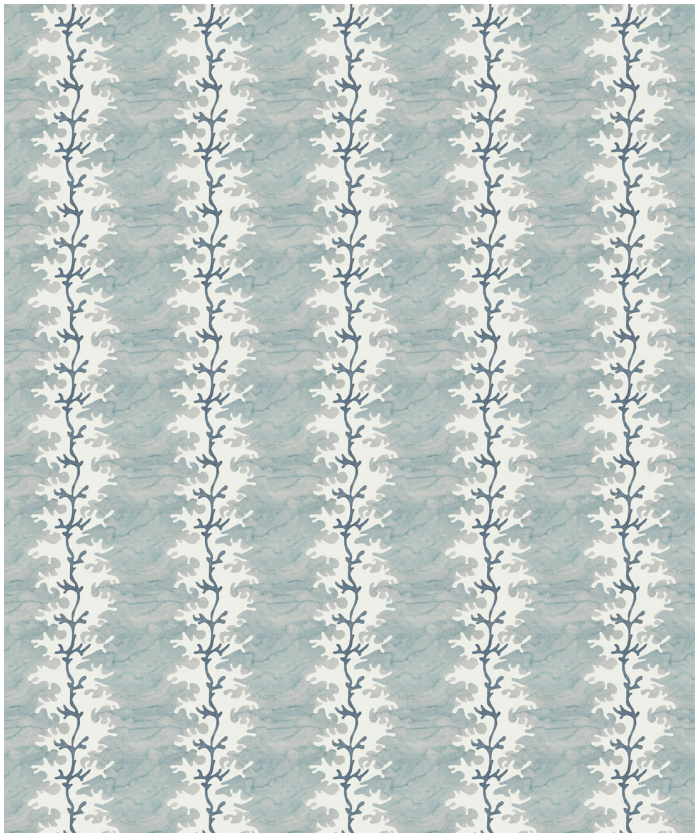

DIANE BERGERON

Winslow Decorative Textile Wallpaper

Winslow is a hand-painted design inspired by traditional French patterned motifs. Its crisp detailing and gentle rhythm create a quietly confident statement that feels timeless yet modern. Perfect for entryways, powder rooms, bathrooms or a child's bedroom.

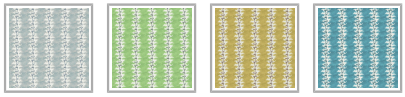

ROLL DIMENSIONS	24" (61.5cm) x 33ft (10.05m)
PATTERN REPEAT	4.5" (11.5cm)
PATTERN MATCH	Straight Match
FINISH	Matte
CLEANABILITY	Spongeable
USAGE	Domestic & Commercial
ADHESIVE	Paste The Paper
REMOVAL	Wet Removal
LIGHTFAST RATING	Good Lightfastness

SUSTAINABILITY

- Cellulose-Based Construction: This wallcovering is made with a cellulose fiber substrate (40–70%), a renewable and plant-derived material that supports more sustainable sourcing practices compared to purely synthetic alternatives.
- Low VOC Composition: The product includes acrylic latex and processing agents, and it meets flame resistance standards including ASTM E 84 Class A. While not specifically labeled as low-VOC, acrylic-saturated papers are typically compatible with low-emission adhesives and coatings, supporting better indoor air quality when installed with water-based systems.
- No PVC Content: This wallpaper does not list any use of polyvinyl chloride (PVC), a material commonly found in traditional vinyl wallcoverings. The absence of PVC helps reduce reliance on harmful synthetic materials and lowers environmental toxicity during manufacturing and disposal.
- Lightweight and Durable: At 166 g/m², this wallcovering offers a balance between durability and efficient use of raw materials. Its composition allows it to meet demanding flame, chemical, and lightfastness standards, extending product lifespan and reducing the need for frequent replacements.
- Cleanability and Maintenance: Designed to be washable with a soft sponge or vacuum, it minimizes the need for harsh cleaning chemicals that can harm indoor air quality and the environment.

Decorative Textile

MILTON & KING®

GENERAL ENQUIRIES, ORDER & PRODUCTS

+44 1895 746 596
Mon–Fri: 9am–5pm (GMT)
support@miltonandking.com
www.miltonandking.co.uk

ADDITIONAL INFO

At Milton & King we have a luxury range of Decorative Textile wallcoverings for you to choose from whether you're decorating your hallway, living room, bedroom or dining room we have a wallpaper to suit your style and budget! With more than 700 wallpapers, we are bound to have the statement wallpaper you have been looking for. Decorative Textile can be used in residential, commercial and hospitality interior design projects to add features with natural and specialty materials. Combined with superior customer support and quick delivery times.

Decorative Textile important considerations

- **Anti-microbial features** – Decorative Textile wallcoverings are treated with bactericides and mildew inhibitors to help prevent the growth of mould and mildew under normal interior conditions.
- **Paste-The-Paper** – Made from natural fibres, these wallcoverings will expand when adhesive is applied. Simply apply the paste directly to the back of the paper—be generous, but avoid using excessive paste. Allow for booking time, as the wallcovering will expand slightly during this period before hanging.
- **Book the wallcovering** – "Booking" is a process where you fold the pasted sides of the wallcovering together, adhesive-to-adhesive, with the pasted side facing inwards. This allows the paste to activate and helps prevent it from drying out before you hang the wallcovering. Leave the booked wallcovering a few minutes. Do not crease.
- **Butt Join Installation** – The wallcovering rolls are precisely trimmed to ensure no overlap. Each panel is hung edge-to-edge for a clean, seamless look.
- **Spongeable** – Light marks, dust, and surface dirt can be removed with a slightly damp sponge. Avoid using solvents or abrasive cleaners to protect the textile surface.
- **Strippable Removal** – Decorative Textile wallcoverings are designed for easier removal compared to natural fibres. Under the right conditions, they can be peeled away in strips, reducing wall damage and simplifying redecorating.